An astronaut in a white spacesuit is floating in space, with the Earth's blue and white horizon visible in the background. The astronaut is positioned in the center-left of the frame, facing slightly towards the right. The background is a deep black space with some faint orange sparks or particles on the right side.

Plug-Ins for MOBOTIX HUB and Milestone XProtect

<https://www.mobotix.com/en/vms/mobotix-hub/plugins>

Plug-In Package Overview

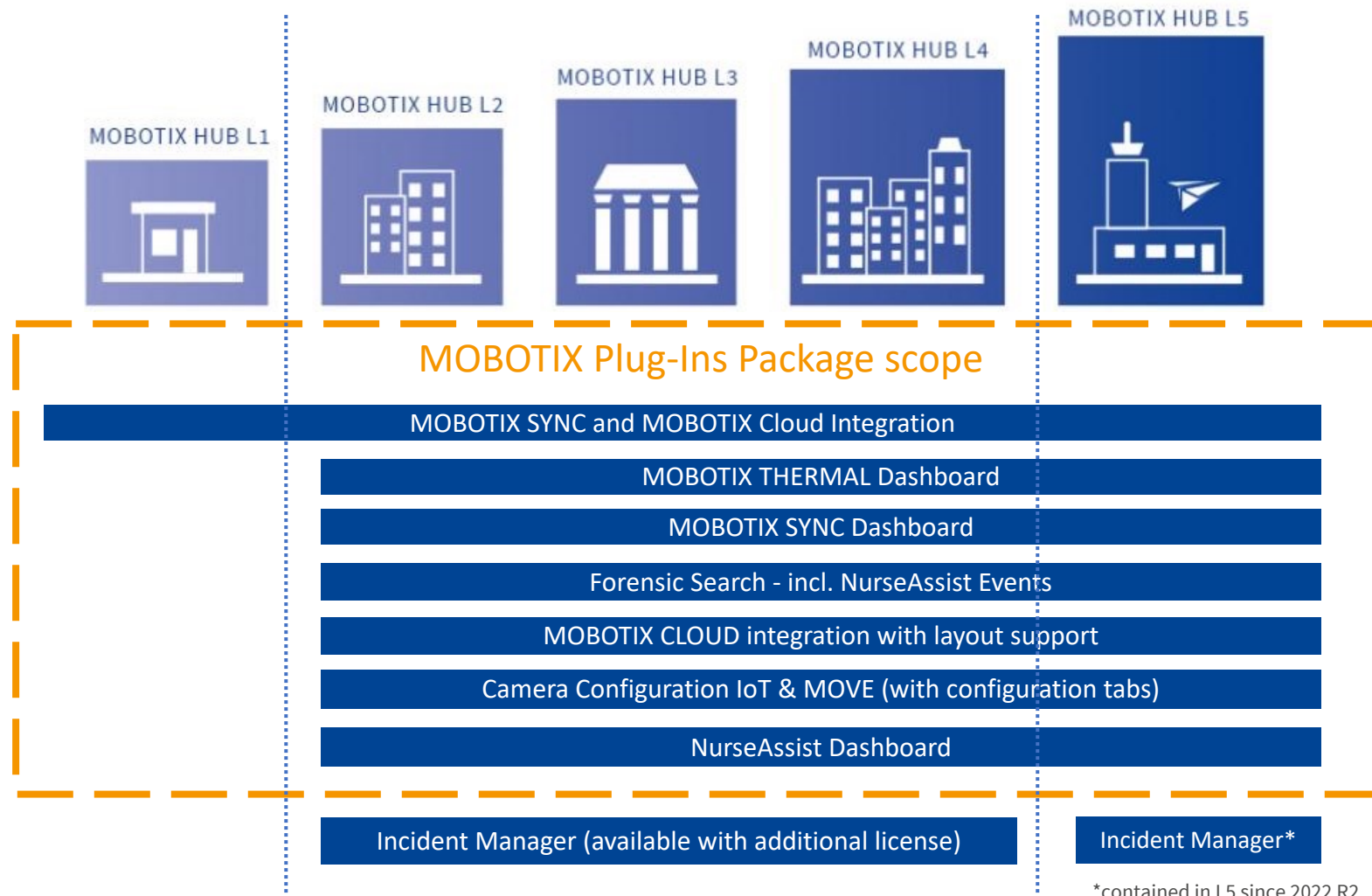

Made
in
Germany



MOBOTIX FORENSIC SEARCH



The centralized smart search tool for decentralized data.



Overview

- Centralized forensic search for the meta-data produced by decentralized MOBOTIX cameras and apps.
- Optimal camera integration through the support of powerful MOBOTIX apps.
- Fast and detailed search with smart search filters for MOBOTIX apps and activity sensor events.

Supported Apps:



[Vaxtor License Plate Recognition](#)



[Vaxtor Make Model Color Recognition](#)



[Vaxtor UIC Railway Code Recognition](#)



[Vaxtor Genesis](#)



[Vaxtor AIN - Airplane Identification](#)



[Vaxtor USDOT Number Recognition](#)

Click for more info!



Key Features

Precise Search Tasks

Use smart search filters for the supported apps in combination with MOBOTIX events

Replay

Replay clips before and after an event is triggered

Black- and Whitelists

Create blacklists and whitelists with the Vaxtor LPR apps

Example App Search

„Show all VW Polos, except the ones with the color red“ or „Search for the license plate XYZ“

Benefits



Fast and precise search tasks



Seamless integration of the
MOBOTIX cameras & apps



Reduced electricity costs with the
decentralized design



Easily navigate through
big piles of data



Flexible setup depending
on your needs

Requirements

HUB only users:

- MOBOTIX IoT Cameras (P6 / P7)
- MOBOTIX MOVE LPR Cameras
- Free MOBOTIX HUB Plug-Ins
- Minimum: MOBOTIX HUB Level 2



Milestone XProtect users:

- MOBOTIX IoT Cameras (P6 / P7)
- MOBOTIX MOVE LPR Cameras
- MOBOTIX HUB Plug-Ins for Milestone XProtect
- Minimum: Milestone XProtect Express+



Discover more

MOBOTIX Community



Find even more useful information in our community.



[Click me!](#)

Milestone



milestone

MOBOTIX partnered with Milestone. Experience new possibilities.



[Click me!](#)

Made
in
Germany



MOBOTIX THERMAL DASHBOARD

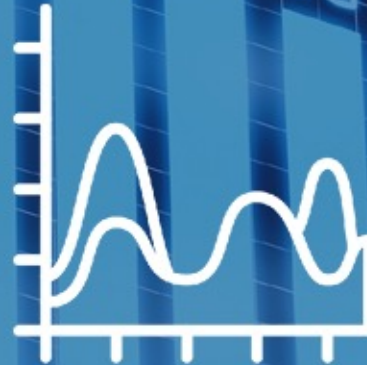

Visualizing and monitoring critical temperature processes.
Early fire protection and prevention.

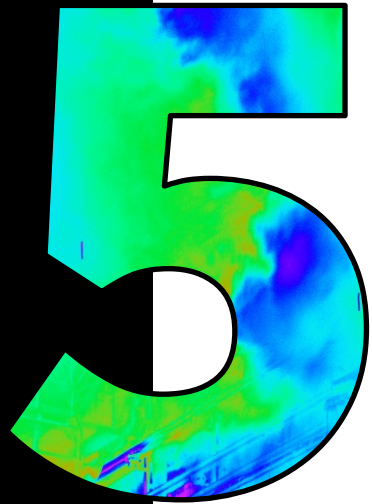

The industries first
fivefold certified fire
protection and
prevention solution!

Applus⁺



Key Features

- Visualization and live monitoring of temperature
- Surveillance of temperature critical processes
- Dual image support – Better allocation with thermal and regular image support
- Define individual thresholds which trigger a visual alarm in case of exceeding/falling below
- Thermal spot area – Visualization of the image area where the temperature was detected

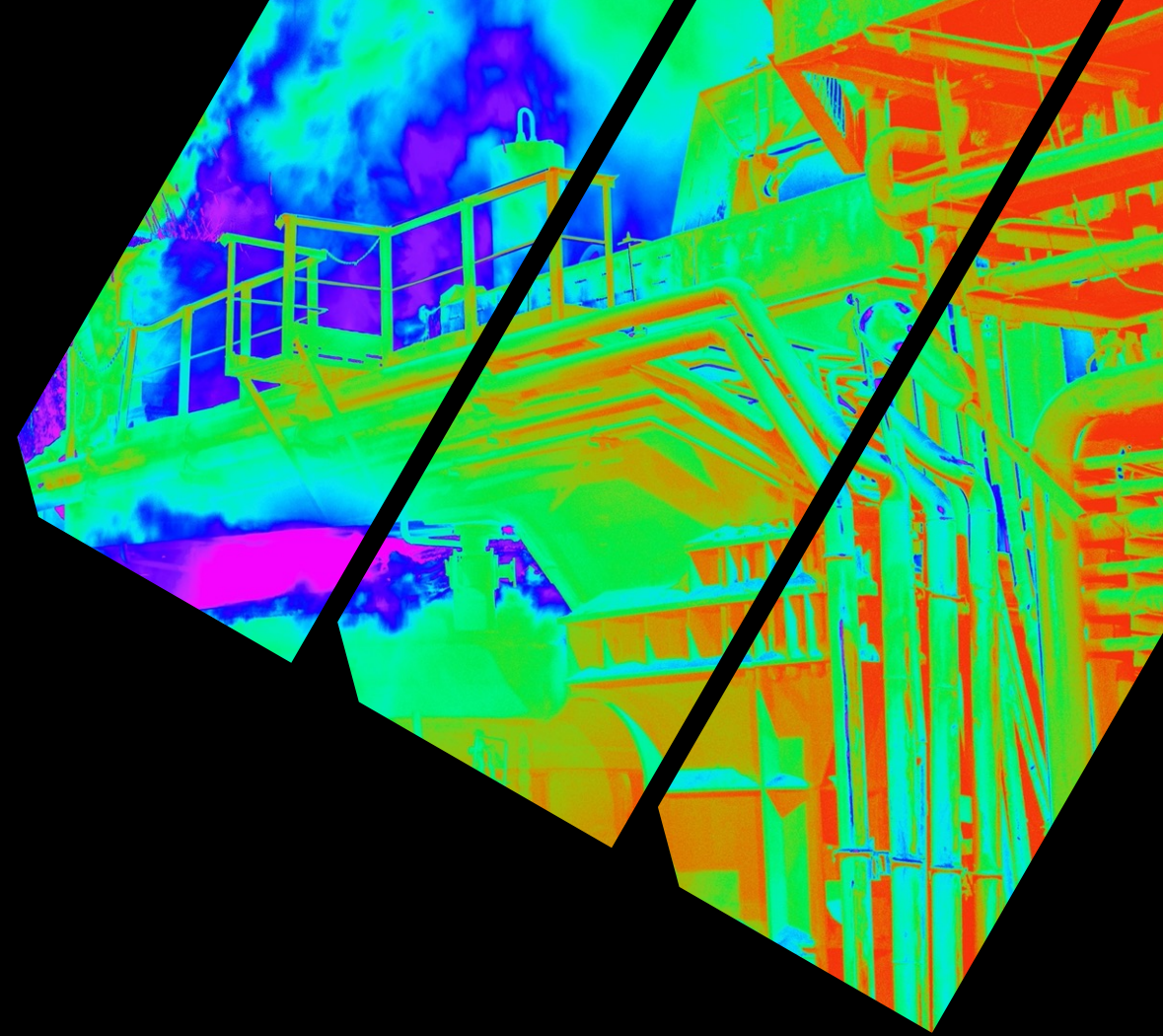

Key Features

- Export of temperature data in CSV format, including camera reference image and plotted curve diagram
- Free layout design with the combination of camera and thermal graphs
- Free definition of temperature lines displayed in the thermal graph
- Individual configurable display elements (e.g. color and designation of lines)

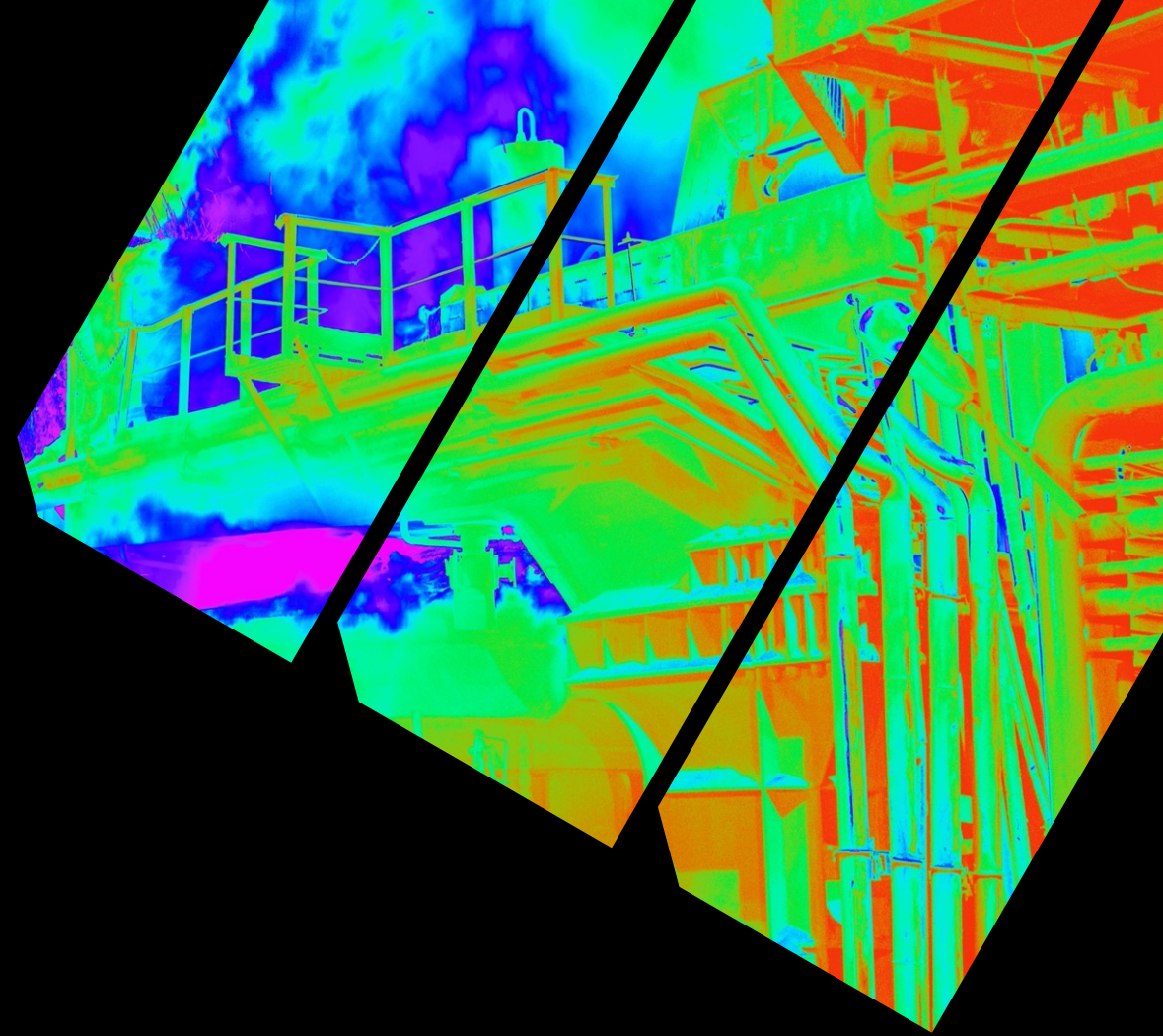

Benefits

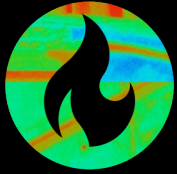

Detect fires before they even start

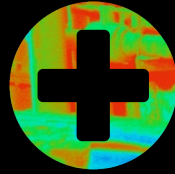

Can save the lives of your employees

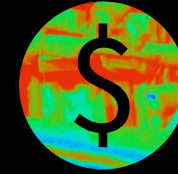

Can save your valuable assets



Optimize processes with later temperature graph analysis



Flexible setup depending on your needs

Requirements

HUB only users:

- MOBOTIX Thermal Cameras M15/S15, M16/S16 or M73/S74
- Free MOBOTIX HUB Plug-Ins
- Minimum: MOBOTIX HUB Level 2



Milestone XProtect users:

- MOBOTIX Thermal Cameras M15/S15, M16/S16 or M73/S74
- MOBOTIX HUB Plug-Ins for Milestone XProtect
- Minimum: Milestone XProtect Express+



Discover more

MOBOTIX Community



Find even more useful information in our community.



[Click me!](#)

Milestone



MOBOTIX partnered with Milestone. Experience new possibilities.



[Click me!](#)

Use Case



Fire Prevention & Detection
Wegmüller Attikon



[Click me!](#)

E-Book

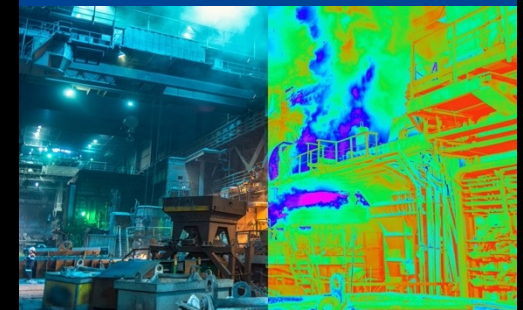

The Future of
Manufacturing Beyond 2024

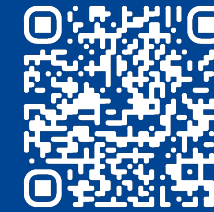

[Click me!](#)

MOBOTIX NURSE ASSIST



The smart assistant that relieves staff in the healthcare sector.



Powered by

K E P L E R
VISION TECHNOLOGIES

c71 NurseAssist Sensor:

- ✓ Mounted to the ceiling
- ✓ Inconspicuous design
- ✓ Non disturbing to patients
- ✓ Detects events such as falls or patients leaving the room

Key Features



Anonymous Live Status View

- Anonymous live monitoring
- Color coded status elements for a perfect overview
- Live status such as „in bed“, „not in bed“, „out of room“, „in bathroom“, „sitting on floor“ or „fall detected“
- More about privacy in our [whitepaper](#)



Key Features



Live View

- Virtual nurse patrol with live view mode
- Especially in night care the patients benefit from a quiet nurse patrol

Key Features



Live View

- Virtual nurse patrol with live view mode
- Especially in night care the patients benefit from a quiet nurse patrol
- Live images can be blurred

Key Features



Activity Reports

- Analyze the patients behaviour with timeline and pie chart diagrams (up to 6 months)
- Password protected export of activity reports in CSV format
- **Important:** Even in the diagram view, every detected fall is displayed.

Key Features

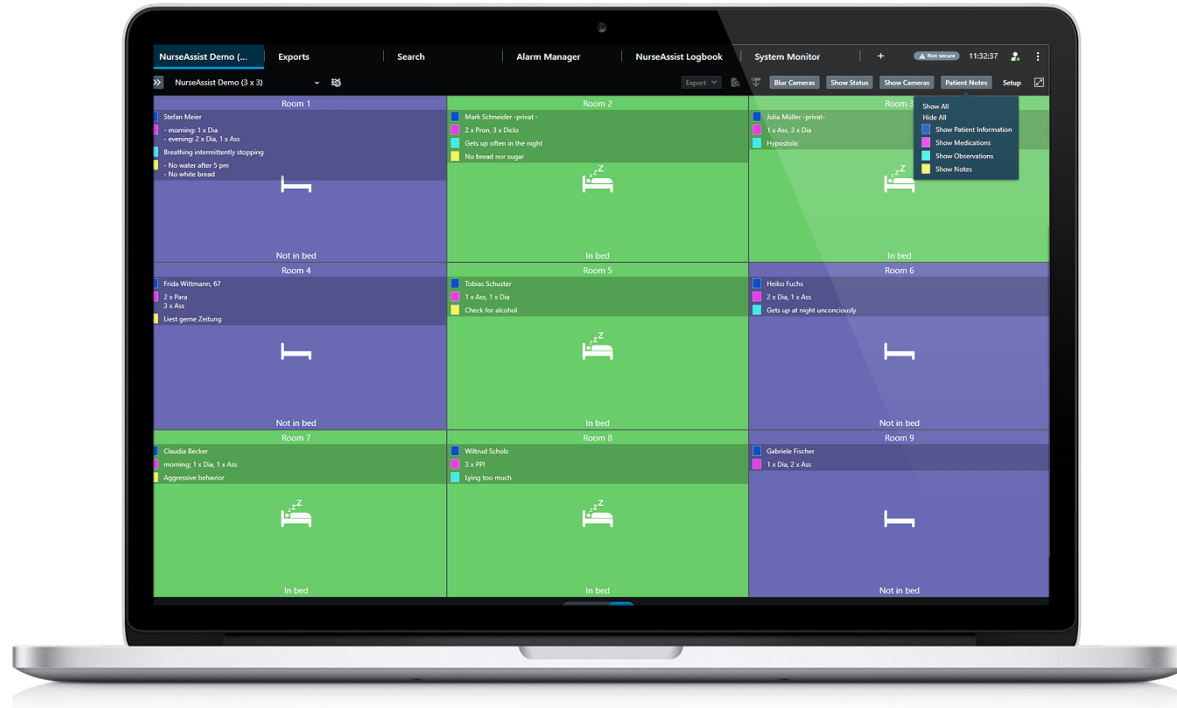

Patient Notes

- Create up to 4 note categories per patient/room
- Store notes such as treatment priorities or medication

Benefits



Clearly noticeable relief of the nursing staff



Can save the lives of patients



24/7 monitoring of patients

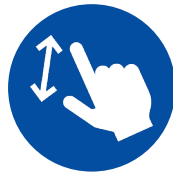

Easily scalable

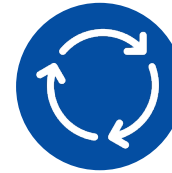

High Return on Investment

Requirements

HUB only users:

- MOBOTIX c71 NurseAssist Sensor
- Free MOBOTIX HUB Plug-Ins
- Minimum: MOBOTIX HUB Level 2



Milestone XProtect users:

- MOBOTIX c71 NurseAssist Sensor
- MOBOTIX HUB Plug-Ins for Milestone XProtect
- Minimum: Milestone XProtect Express+



Discover more

MOBOTIX Community



Find even more useful information in our community.



[Click me!](#)

Milestone



milestone

MOBOTIX partnered with Milestone. Experience new possibilities.



[Click me!](#)

MOBOTIX



Discover more on our website.



[Click me!](#)

Made
in
Germany



MOBOTIX SYNC



Welcome to Business Intelligence: Collect Data - Synchronize Information - Increase Gains.

Overview:

- Use business intelligence as a new energy for your success
- The data management software that expands the potential of video technology

Supported Vaxtor Apps:



[License Plate Recognition](#)



[Make Model Color Recognition](#)



[UIC Railway Code Recognition](#)



[USDOT Number Recognition](#)

Click for more info!



[AIN - Airplane Identification](#)

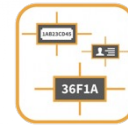

[Genesis](#)



[LPR / Dangerous Goods](#)

Key Features

Capture and save video and metadata from MOBOTIX apps and cameras

Create reports and lists

Visualize and analyze correlations

Easily connect to third-party systems

Merge and visualize data

Benefits



Gain insights like never before



High connectivity with
third-party systems support



Faster decision making,
improved actions and cost savings



Easily scalable and flexible

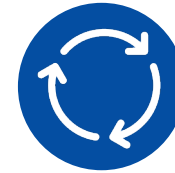

High Return on Investment

Requirements

HUB only users:

- MOBOTIX LPR Cameras (P7)
- MOBOTIX SYNC Server & Grafana
- Free MOBOTIX HUB Plug-Ins
- Minimum: MOBOTIX HUB Level 2



Milestone XProtect users:

- MOBOTIX LPR Cameras (P7)
- MOBOTIX SYNC Server & Grafana
- MOBOTIX HUB Plug-Ins for Milestone XProtect
- Minimum: Milestone XProtect Express+



Discover more

MOBOTIX Community



Find even more useful information in our community.



[Click me!](#)

Milestone



MOBOTIX partnered with Milestone. Experience new possibilities.



[Click me!](#)

Use Case

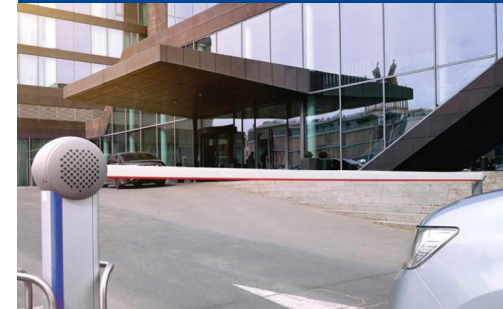

Automatic Access Control Hotel

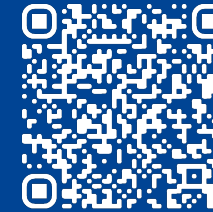

[Click me!](#)

Made
in
Germany



MOBOTIX CLOUD



Expand your view with MOBOTIX CLOUD!

MOBOTIX HUB integration for CLOUD cameras:

- Add your MOBOTIX CLOUD cameras to your MOBOTIX HUB layout
- Playback video material or use the live camera view
- Scale up the image to improve the view on important image areas
- Easily export the data in CSV format
- Instant access to the CLOUD weboverlay within MOBOTIX HUB

Enjoy more freedom with MOBOTIX CLOUD.

Simply secure, easy for sure:

- Agile and dynamic platform
- Access your video systems wherever you want
- Easily manage your cameras and users from anywhere
- Compatible with all MOBOTIX systems and ONVIF cameras
- Cybersafe and GDPR compliant

CLOUD Key Features

Access from anywhere

Access your cameras from all over the world at any time

Bridge (Hardware)

Protected against failure by Bridge, which acts as a buffer

Compatibility

Compatible with all MOBOTIX and ONVIF cameras

Local Data Centers

With more than a dozen data centers world wide: Data is stored near your location

Cybersecurity

MOBOTIX CLOUD provides high cyber security standards and is GDPR compliant

Duplex Audio

Communicate with people on-site with the integrated audio module in your camera

CLOUD Benefits



No local server required



Plug & Play
Extremely easy to use



Available 24/7



Access your video systems
from anywhere



Agile, flexible and scalable

HUB & CLOUD Requirements

HUB only users:

- MOBOTIX Cameras
- Free MOBOTIX HUB Plug-Ins
- Minimum: MOBOTIX HUB Level 2



Milestone XProtect users:

- MOBOTIX Cameras
- MOBOTIX HUB Plug-Ins for Milestone XProtect
- Minimum: Milestone XProtect Express+



Discover more

MOBOTIX Community



Find even more useful information in our community.



[Click me!](#)

Milestone



MOBOTIX partnered with Milestone. Experience new possibilities.



[Click me!](#)

Use Case



Charging Stations
CITYWATT



[Click me!](#)

Made
in
Germany



MOBOTIX CAMERA CONFIGURATION



Makes life easier

- Simple configuration tool for system administrators
- Easy configuration of MOBOTIX IOT and MOVE cameras
- Change settings directly in the device tree of the MOBOTIX

HUB Management Client

- Users can now access the configuration pages without leaving the HUB client

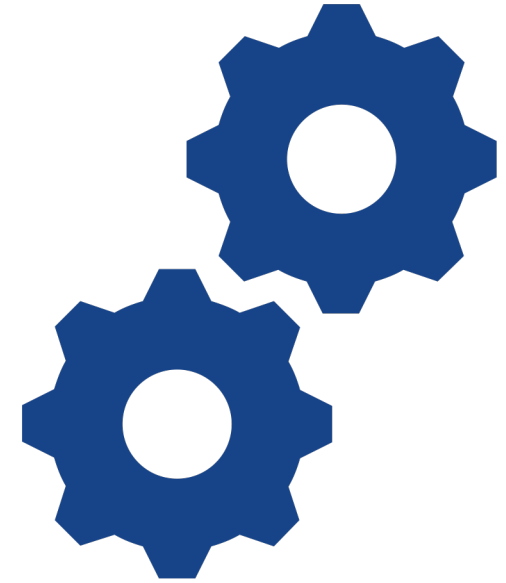

Requirements

HUB only users:

- All MOBOTIX Cameras IoT (as of x14/x24) and MOVE
- Free MOBOTIX HUB Plug-Ins
- Minimum: MOBOTIX HUB Level 2



Milestone XProtect users:

- All MOBOTIX Cameras IoT (as of x14/x24) and MOVE
- MOBOTIX HUB Plug-Ins for Milestone XProtect
- Minimum: Milestone XProtect Express+



Discover more

MOBOTIX Community



Find even more useful information in our community.



[Click me!](#)

Milestone



milestone

MOBOTIX partnered with Milestone. Experience new possibilities.



[Click me!](#)

BeyondHuman**Vision**

MOBOTIX

MOBOTIX AG
Kaiserstrasse
67722 Langmeil
Germany

+49 6302 9816-0
info@mobotix.com
www.mobotix.com

MOBOTIX, the MOBOTIX Logo, MxControlCenter, MxEasy, MxPEG, MxDisplay and MxActivitySensor are trademarks of MOBOTIX AG registered in the European Union, the U.S.A. and in other countries • Subject to change without notice • MOBOTIX do not assume any liability for technical or editorial errors or omissions contained herein • All rights reserved • © MOBOTIX AG